



The Art of Craft
comes to New York

craftNEWYORK

A SHOW & SALE TO BENEFIT CERF +

7W New York
34th Street
and Fifth Avenue

APRIL 1, 2, 3, 2011

www.craftnewyork.com

MIYAMURA

Artrider



From the Executive Director of CERF+

Thank you for attending the first annual CraftNEWYORK! CERF+ (Craft Emergency Relief Fund + Artists' Emergency Resources) is honored to be the beneficiary of this exemplary new show.

For over twenty-five years, CERF+ has provided emergency relief support and career-strengthening programs to hundreds of craft artists throughout the United States. As you tour this show and meet some of our nation's finest craft artists, you will understand why we care about safeguarding and sustaining their careers. Their ability to transform materials into objects of great beauty is inspiring.

We thank our friends at Artrider Productions for making CERF+ the recipient of your entry fee to the show. These funds will provide emergency relief assistance to craft artists facing career-threatening emergencies such as: fire, theft, natural disaster, and illness. These funds will also help us work with artists to lessen or avoid altogether the impacts of emergencies.

Please visit the CERF+ booth during the show to learn more about our work. Also, make sure to watch for the "Benefit in a Booth" signs in select exhibitors' booths. These artists have identified a piece in their booth that, if it sells, a portion of the proceeds will be donated to CERF+.

I hope that you enjoy the show and come away with some wonderful purchases. You can be assured that they will be truly one-of-a-kind. Thank you for your support!

Sincerely yours,

A handwritten signature in black ink that reads "Cornelia Carey". The signature is fluid and cursive, with the first name being more prominent.

Cornelia Carey
Executive Director

CERF+
PO Box 838, Montpelier, VT 05601-0838
Ph: (802) 229-2306 Fax: (802) 223-6484
www.craftemergency.org

craftNEWYORK

A SHOW & SALE TO BENEFIT CERF +

WELCOME

The inaugural *CraftNewYork* features the work of 100 unique American masters who are bound together by their creativity, mastery of technique and love of their materials.

We hope you enjoy and thank you for your support which allows the artist to thrive in a world where mass production dominates and individual acts of the creative spirit are often overlooked.

JURORS

Randall Darwall, fiber artist
Judy Gordon, craft advocate
Hideaki Miyamura, potter
Philip Weber, woodworker

BEST OF SHOW AWARD JUDGE

David Revere McFadden
Chief Curator and Vice President for Collections and Exhibitions
Museum of Arts and Design

Marilyn Andrews
Ceramics
413-634-8844 MA



Emanuela Aureli
Metal Jewelry
505-438-7757 NM
emanuelaaureli.com



Laura Balombini
Mixed Media
207-266-9634 ME
lbalombini.com



Laura Baring-Gould
Metal
617-625-7406 MA
laurabaringgould.com

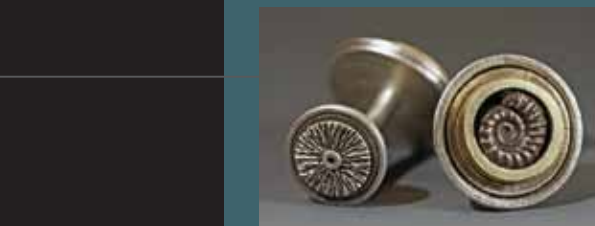

Susan Barth
Metal Jewelry
212-255-3619 NY
susanbarthdesign.com

Hayne Bayless
Ceramics
860-767-3141 CT
sidewaysstudio.com





Robin Bergman
Wearable Fiber
978-369-1925 MA
robinoriginals.com



Lucrezia Bieler
Paper
850-219-9906 FL



Meb Boden & Tom Vaiciulis
Wood
860-974-3504 CT
mebskitchenwares.com



Pamela Bracci
Wearable Fiber
603-778-0076 MA



Susan Bradley
Wearable Fiber
952-473-7004 MN



Leora Brecher
Ceramics
215-887-9234 PA
leorabrecher.com



Angelika Brennecke
Metal Jewelry
706-356-4715 GA
anbredesign.com



Stephani Briggs
Metal Jewelry
207-775-6244 ME
stephanibriggs.com



Mona Adisa Brooks
Mixed Media
603-924-9862 NH
monaadisabrooks.com



David Bryce
Ceramics
413-528-3732 MA
flycreekstudio.com

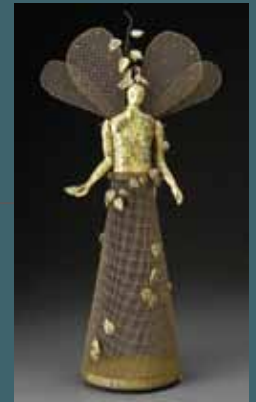

Valerie Bunnell
Mixed Media
781-249-7688 MA
valeriebunnell.com



Mary Ellen Buxton & Kevin Kutch
Glass
718-237-2073 NY
pierglass.net



Rachel Carren
Non-Metal Jewelry
301-654-6026 MD

Rusty Dorr
Leather
845-586-3435 NY
rustydorr.com



Deborah Cross
Wearable Fiber
831-763-2623 CA
deborahcross.com



Emanuela Duca
Metal Jewelry
212-927-8628 NY
emanueladuca.com



Donna D'Aquino
Metal Jewelry
419-360-0095 NY
donnaaquino.com

Wendy Ellertson
Mixed Media
617-442-0608 MA
ellertson.com



Randall Darwall & Brian Murphy
Wearable Fiber
508-432-4946 MA
randalldarwall.com

Martha Fleisher
Wearable Fiber
845-679-6500 NY
loominus.com



Mark Del Guidice
Wood
781-769-6333 MA
markdelguidice.com

Ricky Frank
Metal Jewelry
770-552-7890 GA
rickyfrankenamels.com





Cecilia Frittelli & Richard Lockwood
Wearable Fiber
518-583-2129 NY
frittelli-lockwood.com



Pong Gaddi
Leather
716-875-9148 NY



Reese Gaertner
Wood
507-581-6163 MN
reesegaertner.com



Elizabeth Garvin
Metal Jewelry
212-420-9470 NY
elizabethgarvin.com



Betsy Giberson
Wearable Fiber
603-456-3873 NH



Geoffrey Giles
Metal Jewelry
828-280-4389 NC
geoffreydgiles.com

Molly Grant & Sara Mathews
Leather
603-463-7742 NH
cordwainershop.com



Rob Greene
Metal Jewelry
802-426-3841 VT



Starr Hagenbring
Wearable Fiber
646-678-4341 NY



Michael Hamlin-Smith
Ceramics
704-936-6423 NC
hamlin-smith.com



Valerie Hector
Non-Metal Jewelry
847-328-1585 IL
valeriehector.com



Daiga Henson & Sarmite Svilis
Wearable Fiber
609-443-9791 NJ
sarmite.com





Tom Herman
Metal Jewelry
845-687-2137 NY
sevenfingers.com



Jane Herzenberg
Wearable Fiber
413-584-4158 MA
janeherzenberg.com



Robert Hitzig
Wood
802-279-6178 VT
roberthitzig.com



Janel Jacobson
Wood
651-674-4555 MN
janeljacobson.com



Nancy & Humberto Jemio
Wearable Fiber
703-905-9591 VA



Ray Jones
Wood
828-298-6007 NC
rayjoneswoodboxes.com

Taiyun & Tiara S Kim
Metal Jewelry
732-777-5101 NJ
studiot.me



Judith Kinghorn
Metal Jewelry
612-872-1977 MN
judithkinghorn.com

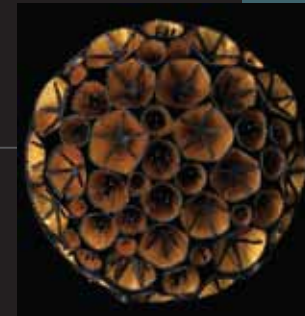

Yumiko Kuga
Ceramics
212-274-0357 NY
yumikokugaceramic.com



Sara Sally LaGrand
Non-Metal Jewelry
913-492-2634 KS
prettybabiesglass.com



Michelle & Michael Lalonde
Leather
518-370-1565 NY
michellelalondeaccessories.com



Judith Larzelere
Non-Wearable Fiber
401-596-8548 RI
judithlarzelere.com

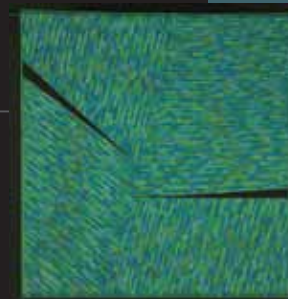



Michele Renee Ledoux
Mixed Media
303-674-9605 CO
mledoux.com



David Lunin
Wood
717-293-1504 PA
djlfurnituremaker.com



Beth Levine
Leather
212-691-1087 NY



Lee Marraccini
Metal Jewelry
434-295-3609 VA
marraccinidesigns.com



Joe Limpert
Glass
507-254-1884 WI

Robert & Barbara Mathews
Leather
603-463-7181 NH
customshoemaker.com



Maggie Meister
Non-Metal Jewelry
757-226-8876 VA
maggiemeister.com



Terri Logan
Metal Jewelry
765-966-7876 IN

Richard Messina & Anne Landfield
Metal Jewelry
518-622-9822 NY
messinadesigns.com



Shu Lu
Wearable Fiber
716-471-4638 NY



Sandra Miller
Wearable Fiber
610-696-1198 PA
sandramillerdesign.com



Hideaki Miyamura
Ceramics
603-778-0076 NH
miyamurastudio.com

Judith & Tom Neugebauer
Metal Jewelry
570-296-6901 PA
judithneugebauer.com



Riki Moss
Mixed Media
802-372-4182 VT
studio-glow.com

Amy Nguyen
Wearable Fiber
617-522-1438 MA
amynguyentextiles.com



Dick & Dianne Muller
Leather
413-625-0016 MA
dickmullerleather.com

Mary O'Shea
Wearable Fiber
802-545-2090 VT
marylynnoshea.com



Gabriel Ofiesh
Metal Jewelry
434-295-9038 VA
gabrielofiesh.com

Susan Neal
Wearable Fiber
505-890-0782 NM
susannealweaving.com

Sharron Parker
Non-Wearable Fiber
919-562-4056 NC
sharronparker.com



Maija Neimanis
Metal Jewelry
518-947-4484 NY
majaneimanis.com

Richard Parrish
Glass
406-522-9892 MT
fusiostudio.com

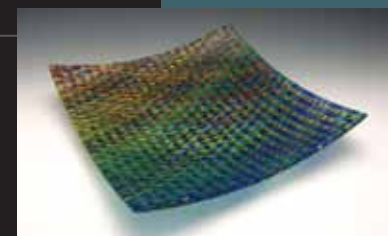



Peter Petrochko
Wood
203-888-9835 CT
peterpetrochko.com



Barbara Sebastian
Ceramics
415-785-8319 CA
sebastianart.com



Bruce Pizzichillo & Dari Gordon
Glass
510-832-8380 CA

Amy Silberkleit
Non-Wearable Fiber
914-668-0678 NY



Michael Puryear
Wood
845-943-5975 NY
michaelpuryear.com



Marcella & Alberto Toro
Leather
865-414-4302 TN
cuerotoro.com



Jay Rogers
Wood
617-492-8624 MA
jayrogersboxes.com

Toshiki & Maryszka
Leather
212-475-8324 NY
veryspecialjackets.com



Machteld Schrameyer & Johan Westenburg
Leather
270-885-9830 KY
iotawestenburg.com

Thomas Turner
Metal Jewelry
269-372-9989 MI
thomasturnerjewelry.com



Patricia Scull
Ceramics
919-787-5769 NC
patscull.com

Jinsheng Wang
Mixed Media
718-843-4543 NY
wangjinshengstudio.com





Jim Webb
Ceramics
609-466-2064 NJ
studio-233.com



Philip Weber
Wood
610-628-9649 PA
weberboxes.com



Arny Weinstein
Mixed Media
914-476-1011 NY
awsopes.com



Lynn Yarrington
Wearable Fiber
802-453-4221 VT
lynnyarringtondesign.com



Rebekah Younger
Wearable Fiber
207-443-8649 ME
youngerknits.com



Noel Yovovich
Mixed Media
Metal Jewelry
847-475-2076 IL
noelyovovich.blogspot.com

Exhibitor Booth Numbers

- | | |
|----------------------------|----------------------------|
| Marilyn Andrews - D11 | Taiyun Kim - K12 |
| Emanuela Aureli - F04 | Judith Kinghorn - K01 |
| Laura Balombini - B02 | Yumiko Kuga - K03 |
| Laura Baring-Gould - F03 | Sara Sally LaGrand - D03 |
| Susan Barth - A07 | Michelle Lalonde - A09 |
| Hayne Bayless - A12 | Judith Larzelere - D04 |
| Robin Bergman - E07 | Michele Renee Ledoux - F12 |
| Lucrezia Bieler - A08 | Beth Levine - E11 |
| Meb Boden - J12 | Joe Limpert - H04 |
| Pamela Bracci - D01 | Terri Logan - I10 |
| Susan Bradley - K07 | Shu Lu - J13 |
| Leora Brecher - A02 | David Lunin - K08 |
| Angelika Brennecke - K09 | Lee Marraccini - C12 |
| Stephani Briggs - C01 | Robert Mathews - H08 |
| Mona Adisa Brooks - G10 | Maggie Meister - K04 |
| David Bryce - C04 | Richard Messina - A10 |
| Valerie Bunnell - B05 | Sandra Miller - H06 |
| Mary Ellen Buxton - C11 | Hideaki Miyamura - E02 |
| Rachel Carren - H02 | Riki Moss - A05 |
| Deborah Cross - C07 | Dick Muller - C03 |
| Donna D'Aquino - A03 | Susan Neal - K05 |
| Randall Darwall - B10 | Maija Neimanis - H09 |
| Mark Del Guidice - G07 | Judith Neugebauer - E10 |
| Rusty Dorr - B06 | Amy Nguyen - K10 |
| Emanuela Duca - J11 | Mary O'Shea - A01 |
| Wendy Ellertson - I12 | Gabriel Ofesh - E01 |
| Marsha Fleisher - F10 | Sharron Parker - E03 |
| Ricky Frank - E12 | Richard Parrish - D02 |
| Cecilia Frittelli - A06 | Peter Petrochko - F06 |
| Pong Gaddi - I11 | Bruce Pizzichillo - H10 |
| Reese Gaertner - D10 | Michael Puryear - G03 |
| Elizabeth Garvin - F07 | Jay Rogers - K06 |
| Betsy Giberson - F05 | Machteld Schrameyer - G05 |
| Geoffrey Giles - B04 | Patricia Scull - E04 |
| Molly Grant - E05 | Barbara Sebastian - C02 |
| Rob Greene - C10 | Amy Silberkleit - H11 |
| Starr Hagenbring - H01 | Marcella Toro - B01 |
| Michael Hamlin-Smith - K11 | Toshiki & Maryszka - D05 |
| Valerie Hector - D07 | Thomas Turner - B07 |
| Daiga Henson - A13 | Jinsheng Wang - A11 |
| Tom Herman - G04 | Jim Webb - H07 |
| Jane Herzenberg - J10 | Philip Weber - A04 |
| Robert Hitzig - K02 | Arny Weinstein - D12 |
| Janel Jacobson - H03 | Lynn Yarrington - G12 |
| Nancy Jemio - B12 | Rebekah Younger - B03 |
| Ray Jones - H05 | Noel Yovovich - B11 |

craftNEWYORK

A SHOW & SALE TO BENEFIT CERF+

APRIL 1, 2, 3, 2011

FLOOR PLAN

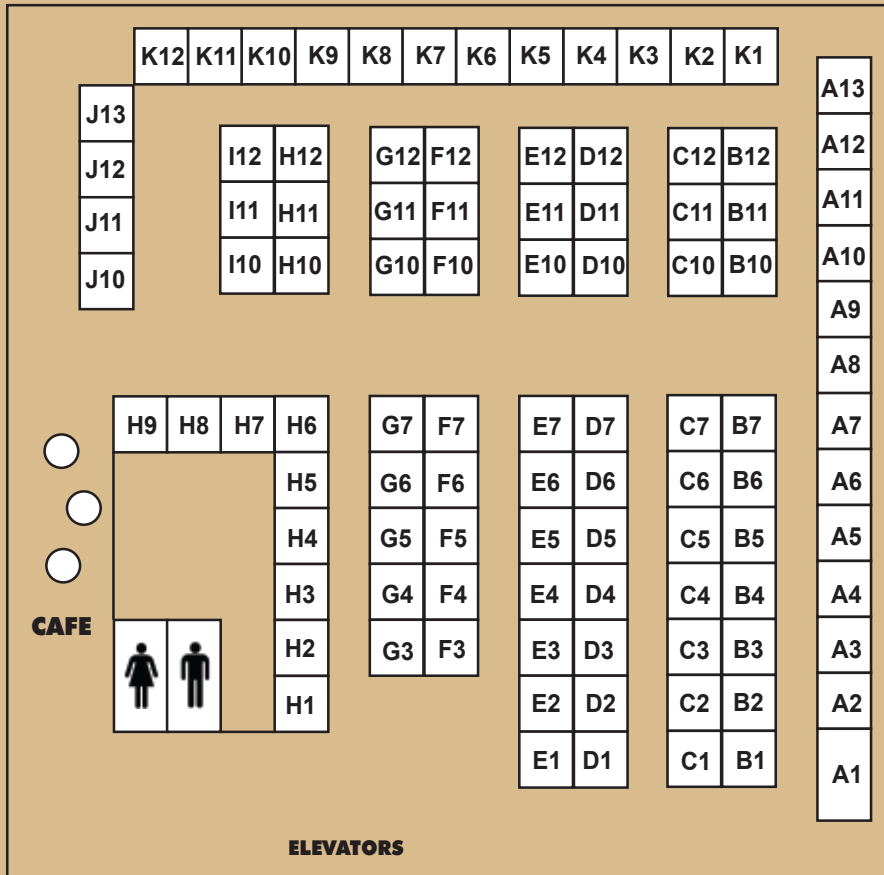

CERF+'s (Craft Emergency Relief Fund + Artists' Emergency Resources) mission is to safeguard and sustain the careers of craft artists and to provide emergency resources and services that benefit all artists. CERF+ is a non-profit, tax-exempt organization and is the only one of its kind in the United States. CERF+ accomplishes its mission through direct financial and educational assistance to craft artists, including emergency relief assistance, business development support, resources and referrals on topics such as health, safety, and insurance. CERF+ also advocates, engages in research, and backs policy that supports artists' careers.

ARTRIDER Productions Inc. has produced events since 1982 and has demonstrated a longstanding commitment to the craft and arts communities, raising funds for CERF+, the Guilford Art Center and more than \$3 million for the National Trust for Historic Preservation. In addition to CraftNewYork, Artrider produces CraftWestport for the Westport Young Woman's League, the Guilford Craft Expo for the Guilford Art Center, Crafts at Lyndhurst for the National Trust for Historic Preservation and CraftMorristown.



Each craft artist represents an individual business. Artrider Productions Inc. and CERF+ assume no responsibility for transactions, orders, guarantees, warranties, etc., made between the purchaser and the artist.
PHOTOGRAPHY AND VIDEOTAPING IS FORBIDDEN WITHOUT PERMISSION.

Information in this show program is subject to change without prior notice.

ARTRIDER PRODUCTIONS INC.
845.331.7900 • crafts@artrider.com • www.artrider.com

www.craftnewyork.com



THERE'S A FINE LINE BETWEEN PRICELESS AND WORTHLESS.



Artist Hiroshi Ogawa's Oregon studio — destroyed by fire, 2003

What would you do if you lost your work, your tools, your images, and a lot more to a fire? Oregon potter Hiroshi Ogawa had always thought of fire as an ally, until his studio burned to the ground. CERF+ can help you learn how to protect your career from crossing that fine line.

cerf+ Craft Emergency Relief Fund Artists' Emergency Resources
www.craftemergency.org www.studioprotector.org

© 2011 ARTRIDER PRODUCTIONS INC.
845.331.7900 • crafts@artrider.com • www.artrider.com

www.craftnewyork.com